

Section 9

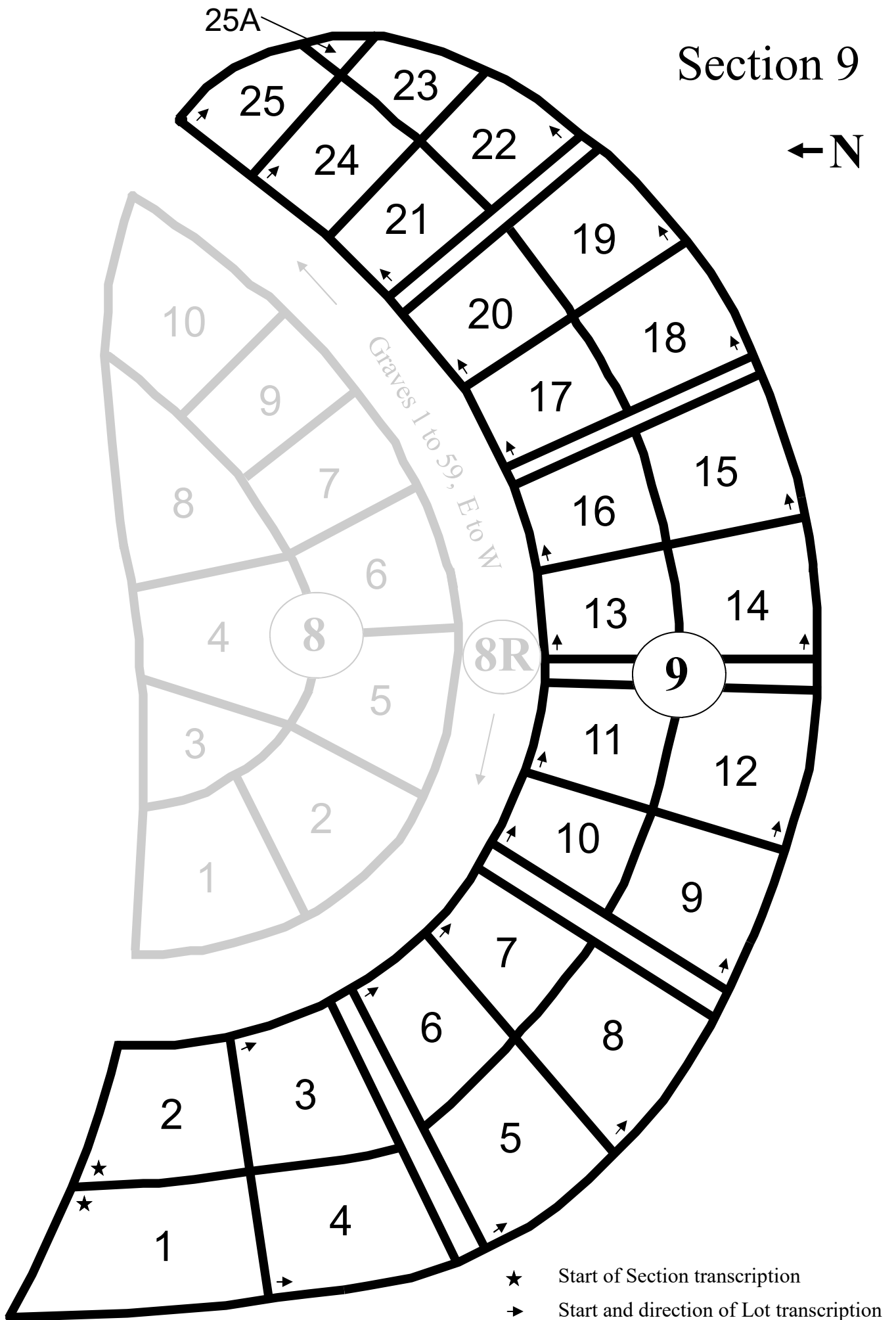

Section 9
Family Lots

	FAMILY	ACQUIRED BY	DATE
Lot 1 & 2	Neal / Ball	F. S. Neal	Sept. 20, 1905
Lot 3	Welsh	Charles N. Welsh	Dec. 29, 1911
Lot 4	Simmons	J. M. Simmons	n/a
Lot 5	Sommer(s)	n/a	n/a
Lot 6	Cavell	James Cavell	July 10, 1915
Lot 7 ¹	Weston	Joe Weston	Aug. 9, 1916
Lot 8	DeKay	Susie DeKay	July 10, 1915
Lot 9	Palmer	James Palmer	Apr. 21, 1888
Lot 10	Jackson	Horace F. Jackson	Jan. 22, 1900
Lot 11	Brockett	James D. Brocket [sic]	Nov. 25, 1892
Lot 12	Tinham	Alexander Tinham, Jr.	May 16, 1888
Lot 13	Gibson	George Gibson	Jan. 20, 1900
Lot 14	Macomber	Frank D. Macomber	Apr. 22, [1891] ²
Lot 15 ³	VanValkenburg	Lewis VanValkenburgh ⁴	May 11, 1892
Lot 16	Arlington	W. J. Arlington	Apr. 8, 1896
Lot 17	Carmer	Clark S. Carmer	Mar. 30, 1897
Lot 18	Barber	Mrs. Motley ⁵	n/a
Lot 19 North	Miller	Merritt Putnam ⁶	Dec. 6, 1889
Lot 19 South	Miller	Page Miller	May 22, [1889] ²
Lot 20	VanValkenburgh	n/a	n/a
Lot 21	VanValkenburgh	Emory & Roy E. VanValkenburg	May 10, 1913 ⁷
Lot 22	Barber	n/a	n/a
Lot 23	n/a	n/a	n/a
Lot 24	Dickerson	n/a	n/a
Lot 25	Spencer	Catherine Spencer	Apr. 20, 1914
Lot 25A	Clark	n/a	n/a

¹ per City's Register of Deeds, Joe Weston acquired Lot 7 in Section 4 (probably an error in recording)

² year not recorded, but inferred from its chronological entry in the City's Register of Deeds

³ per City's Register of Deeds, Lewis VanValkenburgh acquired Lot 16 in Section 9 (probably an error in recording)

⁴ it appears that Lewis's sisters May and Retta VanValkenburg were added as co-owners of this lot at a later date

⁵ name associated with this lot in the City's Record of Lots book

⁶ this half lot now appears to be owned by the Miller family; no transfer record found; the Putnams returned to Jackson Co., MI in the early 1890s

⁷ date also recorded as May 23, 1913

Section 9

Lot 1 & 2

NEAL	<i>Frances</i>	"Baby", 1913
NEAL - BALL Mausoleum		
NEAL	Bertha FENDT	1881 - 1942 (d. Apr. 1, 1942 in Detroit)
NEAL	Esther A. <i>STEPHENSON</i>	1826 - 1906 (d. Mar. 28, 1906 in Novi, Oakland Co., MI)
NEAL	Jennie H. <i>BALL</i>	1864 - 1905 (d. Mar. 12, 1905 in Northville)
NEAL	Frank S.	1862 - 1928 (d. Nov. 13, 1928 in Northville)
BALL	Rosannah <i>LEONARD</i>	1833 - 1923 (d. Oct. 13, 1923 in Northville)
BALL	Charles J.	1830 - 1916 (d. Feb. 7, 1916 in Northville)
NEAL	Alexander Frederick	1957 - 1963 (d. July 18, 1963 in Claremont, CA)
NEAL	<i>Grace</i> Irena REPINE	1921 - 1980 (d. Nov. 29, 1980 in Los Angeles Co., CA)
NEAL	Fred Warner	1915 - 1996 (d. Nov. 21, 1996 in Los Angeles Co., CA)

Lot 4

LAMPMAN	Carrie S. <i>SIMMONS</i>	1871 - 1943 (d. Nov. 27, <u>1942</u> in Plymouth)
SIMMONS	Angeline <i>CHILSON</i>	1838 - 1926 (d. Jan. 1, 1926 in Northville)
SIMMONS	<i>Joshua</i> Morell	1833 - 1911 (d. Mar. 5, 1911 in Northville)

Lot 5

<i>SOMMERS</i>	Ruth A. <i>FOSTER</i>	1904 - 1958 (d. Apr. 24, 1958 in Ann Arbor, MI)
<i>SOMMERS</i>	Martin E.	Pfc U.S. Army WW II, 1913 - 1996 (d. Aug. 27, 1996 in Northville)
<i>BARNES</i>	Hilda B. <i>SOMMER</i>	1898 - 1987 (d. Feb. 16, 1987 in Milford, Oakland Co., MI)
<i>SOMMER</i>	Minnie <i>DIETRICH</i>	1874 - 1941 (d. Nov. 15, 1941 in Northville)
<i>SOMMER</i>	Emil	1872 - 1915 (d. Sept. 21, 1915 in Novi, Oakland Co., MI)
<i>SOMMERS</i>	Harry C.	1896 - 1979 (d. May 5, 1979 in Howell, Livingston Co., MI)
<i>SOMMERS</i>	Helen A. <i>TESHKA</i>	1898 - 1986 (d. Nov. 27, 1986 in South Lyon, Oakland Co., MI)

Lot 8

Row 1

DeKAY	Bessie M. <i>PARDEE</i>	Eastern Star, 1906 - 1975 (d. Nov. 5, 1975 in Farmington Hills, Oakland Co., MI)
DeKAY	Elmer E.	Mason, 1907 - 1965 (d. May 13, 1965 in Northville)
DeKAY	Ida B.	"Their Daughter", 1900 - 1914 (d. Nov. 3, 1914 in Northville)
DeKAY	Ina J.	"Their Daughter", 1898 - 1914 (d. Nov. 22, 1914 in Northville)
DeKAY	Susie J. <i>PHILLIPS</i>	"His Wife, Mother", 1867 - 1943 (d. Sept. 2, 1943 in Northville as Susie CALKINS)
DeKAY	Elmer F.	"Father", 1854 - 1914 (d. Nov. 12, 1914 in Northville)

Row 2

<i>DeKAY</i>	Nan Lee	Oct. 9, 1939 (d. in Plymouth at age 0)
SHOEBRIDGE	Clifford <i>DeKay</i>	Northville Fire Department, 1934 - 1994 (d. Sept. 11, 1994 in Northville)
SHOEBRIDGE	George E.	WW I, "Married June 2, 1922", 1892 - 1984 (d. Dec. 31, 1984 in Northville)
SHOEBRIDGE	Cora E. <i>DeKAY</i>	Eastern Star, 1904 - 1976 (d. July 4, 1976 in Milford, Oakland Co., MI)

Section 9

Lot 9

Row 1

PALMER	Ann Maria <i>MOUNTSTEVENS</i>	"His Wife, Mother", Sept. 12, 1825 - Mar. 22, 1888 (d. in Lyon Twp, Oakland Co., MI)
PALMER	James	"Father", Mar. 3, 1822 - May 31, 1901 (d. in Northville)
PALMER	Jervis	1851 - 1932 (d. Feb. 25, 1932 in Northville)
PALMER	Mary S. <i>SIMMONS</i>	1851 - 1932 (d. Mar. 1, 1932 in Northville)
PALMER	Philip S.	1881 - 1944 (d. Nov. 1, 1944 in Ann Arbor, MI)
HOAR	Grace P. <i>PALMER</i>	1872 - 1935 (d. Sept. 15, 1935 in Northville)
HOAR	William S.	1862 - 1926 (d. May 27, 1926 in Northville)

Broken planter

Row 2

CARPENTER	Melvina <i>PALMER</i>	1853 - 1936 (d. Dec. 30, 1936 in Northville)
CARPENTER	Mary Ethel	1873 - 1909 (d. Jan. 19, 1909 in Northville)
CARPENTER	James Edward	1875 - 1889 (d. July 10, 1889 in Plymouth)

Lot 12

Row 1

TINHAM	Maria <i>LUTHER</i>	1825 - 1888 (d. May 14, 1888)
TINHAM	Alexander	1819 - 1901 (d. Jan. 4, 1901 in Northville)
SMITH	Celia J. <i>TINHAM</i>	1845 - 1894 (d. Nov. 4, 1894 in Northville)
ALLEN	Mary S. <i>TINHAM</i>	1850 - 1894 (d. Nov. 23, 1894 in Northville)
TINHAM	Arabella <i>RANDOLPH</i>	"w/o John B.", 1855 - 1933 (d. Jan. 8, 1933 in Northville)
TINHAM	John B.	1858 - 1945 (d. Dec. 8, 1945 in Eloise, Wayne Co., MI)

Row 2

TINHAM	Azelia <i>PORTER</i>	1851 - 1899 (d. July 27, 1899 in Detroit)
TINHAM	Alexander	1849 - 1929 (d. June 29, 1929 in Detroit)

buried elsewhere in lot:

TINHAM	Henry	No Marker (d. Jan. 16, 1923 in Detroit at age 67)
--------	-------	---

Lot 14

Row 1

DUNN	Matilda <i>MACOMBER</i>	"d/o J. C. & H. <i>MACOMBER</i> ", Age 28y, 3m, 2d, d. June 9, 1874, plus "M. D." footstone
CAMPBELL	Belle <i>MACOMBER</i>	"d/o J. C. & H. <i>MACOMBER</i> ", Age 23y, 4m, 13d, d. Nov. 11, 1883, plus "B. C." footstone
MACOMBER	Charles <i>Henry</i>	"s/o J. C. & H.", Age 1y, 11m, 19d, d. Apr. 21, 1851, plus "C. H. M." footstone
MACOMBER	<i>Hannah MANSFIELD</i>	"Mother, w/o J. C.", Mar. 24, 1822 - Aug. 29, 1905 (d. in Northville)
MACOMBER	<i>John C.</i>	"Father", May 14, 1819 - Nov. 27, 1893 (d. in Northville)
MACOMBER	Frank B.	May 19, 1863 - Nov. 9, 1922 (d. in Northville)
CLARK	Cora A. <i>MACOMBER</i> (<i>nee REA</i>)	1869 - 1936 (d. Feb. 22, 1936 in Leonia, NJ)

Section 9

Lot 14 (continued)

Row 2

REA	Ralph H.	"Father", June 8, 1839 - July 1, 1900 (d. in Pontiac, Oakland Co., MI)
REA	Maryett <i>WEEKS</i>	"His Wife, Mother", July 11, 1850 - Aug. 17, 1887 (d. in Plymouth)
REA	Freddie H.	"s/o R. H. & M. E.", Age 1y, 7m, 7d, d. Sept. 28, 1868 (d. in Northville)
REA	Frank	1875 - 1924 (d. Jan. 16, 1924 in Detroit)
REA	Cora A. <i>BRIGHAM</i>	1877 - 1965 (d. Jan. 22, 1965 in Howell, Livingston Co., MI) (back of MACOMBER stone)
REA	Bert H.	1877 - 1962 (d. Oct. 26, 1962 as Albertus Henry REA in Ann Arbor, MI) (back of MACOMBER stone)

buried elsewhere in lot:

McCOMBER	Ruby	No Marker (d. Jan. 11, 1852 at age 0)
McCOMBER	Jas. Scott	No Marker (d. Aug. 13, 1857 at age 0)

Lot 15

VanVALKENBURG	Etta SMITH	"w/o L.", 1870 - 1892 (d. May 8, 1892 in Northville)
---------------	------------	--

Lot 18

Row 1

BARBER	Gardner	Co. H., 124 Ohio Inf. (d. Jan. 17, 1890 in Northville at age ~103; gravestone originally delivered to Oakwood Cemetery)
BARBER	Philetus	Co. D., 16th Mich. Inf. (d. Jan. 12, 1868 in Farmington, Oakland Co., MI at age 30; gravestone originally delivered to "near Northville")

Row 2

BARBER	George Henry	1848 - 1932 (d. Feb. 28, 1932 in Ypsilanti, Washtenaw Co., MI)
BARBER	Flora Almira <i>HEPTNER</i>	1871 - 1945 (d. June 26, 1945 in Ypsilanti, Washtenaw Co., MI)
BARBER	John R.	1899 - 1948 (d. Aug. 6, 1948 in Cohoctah Twp, Livingston Co., MI)
McLAUGHLIN	<i>Esther BARBER</i>	No Dates; metal marker w/ broken planter (d. Nov. 16, 1932 in Ann Arbor, MI at age 38)

buried elsewhere in lot:

SMITH	Virginia E. BARBER	No Marker (d. Apr. 17, 1904 in Northville at age 58)
-------	--------------------	--

Lot 19

Row 1

G. P. MILLER / W. B. PREDMORE monument		
<i>PREDMORE</i>	William B.	1853 - 1911 (d. Nov. 25, 1911 in Northville)
<i>MILLER</i>	George Page	"Father", 1860 - 1902 (d. Nov. 10, 1902 in Novi, Oakland Co., MI)
<i>PREDMORE</i>	Mary ALLEN	"Mother", 1860 - 1955 (d. Feb. 3, 1955 in Northville; 1st husband George P. MILLER)
<i>MILLER</i>	Grace	1883 - 1888 (d. Sept. 14, 1888, per BATC)

Row 2

HARMON	Maude L. <i>MILLER</i>	"Mother", 1881 - 1963 (d. Apr. 21, 1963 in Redford, Wayne Co., MI)
KENNEDY	Frances D. <i>HARMON</i>	1907 - 2000 (d. Feb. 24, 2000)
KENNEDY	Rexford J.	1907 - 1986 (d. Nov. 28, 1986 in Livonia, Wayne Co., MI)

Lot 22

BARBER	Charles	"Mother & Father and Son", No Dates
BARBER	Mary <i>PETRUCZ</i>	"w/o Charles", 1896 - 1976 (d. Feb. 20, 1976 in Dade Co., FL)

Section 9

Lot 23

No Markers

Lot 25A

CLARK	Eural F.	1897 - 1972 (d. Aug. 6, 1972 in Farmington, Oakland Co., MI)
CLARK	Gladys C. <i>HEENEY</i>	1899 - 1983 (d. June 18, 1983 in Livonia, Wayne Co., MI)

Lot 3

WELSH	Andrew J.	"Father", Apr. 15, 1824 - June 14, 1912 (d. June 14, <u>1911</u> in Northville)
WELSH	Laura A. DENNIS	"w/o A. J., Mother", June 6, 1828 - May 3, 1887 (d. in Northville)
WELSH	Alice A.	"d/o A. J. & L. A.", Age 5y, 1m, d. Feb. 13, 1859
WELSH	Alma K.	Mar. 9, 1860 - ? (d. Feb. 24, 1934 in Bay City, MI as Alma PORTER; per DC, she is buried in Pine Ridge Cemetery in Bay City)
WELSH	Charles <i>Nelson</i>	Dec. 6, 1868 - ? (d. Aug. 22, 1948 in Houston, TX; per DC, he is buried in Forest Park Cemetery in Houston)
WELSH	Cora A.	Dec. 6, 1868 - ? (m. Frederick E. WARD in 1891 in Northville)

Lot 6

Row 1

<i>VanHORN</i>	Izetta C. <i>COOK</i>	1889 - 1969 (d. June 6, 1969 in Novi, Oakland Co., MI; 1st husband Edwin Brooks CAVELL)
CAVELL	Edwin <i>Brooks</i>	1877 - 1958 (d. Jan. 4, 1958 in Northville)
CAVELL	Lucinda B. <i>BROOKS</i>	1844 - 1915 (d. Jan. 20, 1915 in Northville)
CAVELL	James A.	1837 - 1928 (d. Oct. 12, 1928 in Northville)

Row 2

CASADY	Marilyn Ann <i>CAVELL</i>	May 19, 1924 - Aug. 23, 1982 (d. San Mateo Co., CA)
CASADY	Robert Warren	May 6, 1915 - Feb. 22, 1982 (d. San Mateo Co., CA)
CAVELL	James Burr	1883 - 1949 (d. May 7, 1949 in Lakewood, Cuyahoga Co., OH)

Lot 7

Row 1

WESTON	Joseph	Apr. 1, 1866 - Sept. 17, 1929 (d. in Northville)
WESTON	Edith F. <i>FIELDS</i>	Sept. 20, 1878 - May 15, 1962 (d. in Livonia, Wayne Co., MI)
BERT	Monroe S.	Mich. Pvt. 329 Inf. 83 Div WW I, Mar. 25, 1893 - July 14, 1948 (d. Allen Park, Wayne Co., MI)
BERT	Cleo <i>RAYMER</i>	Aug. 17, 1897 - May 15, 1915 (d. in Northville)

Row 2

WESTON	Mary Ann <i>SPAGNUOLO</i>	1913 - 1989 (d. Mar. 20, 1989 in Detroit)
WESTON	Monroe B.	Mason, 1914 - 1966 (d. June 16, 1966 in Oakland Co., MI)
FIELDS	Edw. B.	Feb. 29, 1876 - Apr. 18, 1954
RAYMER	Allie <i>FIELDS</i>	Dec. 11, 1873 - Apr. 14, 1945 (d. in Northville)
FIELDS	Laura <i>MORSE</i>	Nov. 28, 1856 - Sept. 15, 1924 (d. in Novi, Oakland Co., MI)

Lot 10

LEMM	Mina J.	1868 - 1900 (d. Oct. 1, 1900 in Northville)
------	---------	---

buried elsewhere in lot:

JACKSON	Mary A. <i>LEMM</i>	No Marker (d. Jan. 29, 1911 in Northville at age 51)
JACKSON	Horace Franklin	No Marker (d. Oct. 15, 1928 in Ann Arbor at age 74)

Section 9

Lot 11

Row 1

KIDD	Geo. W.	1888 - 1909 (d. Aug. 20, 1909 in Novi, Oakland Co., MI)
PALMER	Inez <i>BROCKETT</i>	1893 - 1956 (d. July 10, 1956 in Detroit)
PALMER	John F.	"Husband", 1902 - 1946 (d. Mar. 17, 1946 in Detroit)
BROCKETT	Charles Lee	1881 - 1920 (d. Feb. 1, 1920 in Ecorse Twp, Wayne Co., MI)

Row 2

<i>BROCKETT</i>	<i>Elizabeth KIDD</i>	"Mother" (d. Feb. 12, 1920 in Walkerville, Essex Co., Ontario at age 62)
BROCKETT	James Darwin	Corpl. Co. A 32 N. Y. Inf. (d. Apr. 8, 1909 in Detroit at age 67)
CIEPIELOWSKI	Ethel Mae <i>BROCKETT</i>	1886 - 1959

buried elsewhere in lot:

BROCKETT	Melly	No Marker (d. Nov. 24, 1892 in Plymouth at age 1)
----------	-------	---

Lot 13

Row 1

GIBSON	George	1842 - 1921 (d. Aug. 21, 1921 in Detroit)
GIBSON	Catherine S. <i>SPEYRER</i>	1850 - 1937 (d. Dec. 10, 1937 in Ann Arbor, MI)
GIBSON	Babe	1873
GIBSON	Arthur <i>Michael</i>	1879 - 1902 (d. Jan. 3, 1902 in Northville)

Row 2

GIBSON	Robert J.	1891 - 1941 (d. Oct. 27, 1941 in Northville)
SPEYRER	Elizabeth <i>HEINTZ</i>	1825 - 1916 (d. May 9, 1916 in Northville)
SPEYRER	Michael	1821 - 1900 (d. Jan. 17, 1900 in Northville)

Lot 16

ARLINGTON	Dorcas A. <i>CANFIELD</i>	"w/o W. J.", Age 57y, d. Apr. 7, 1896 (d. in Plymouth), plus "D. A. A." footstone
ARLINGTON MURDOCK	Mary <i>ANDREWS</i> James <i>Delmar</i>	"w/o W. J.", Age 61y, d. May 1, 1906 (d. in Plymouth) Oct. 1, 1855 - July 16, 1904 (d. in Northville)

Lot 17

Row 1

NIXON	Jno.	Co. C., 10th N.Y. Inf. (d. Jan. 14, 1906 in Northville at age 75)
NIXON	Elizabeth F. <i>CARMER</i>	1851 - 1924 (d. Dec. 9, 1924 in Northville)
MARTIN	Nettie J. <i>CARMER</i>	1862 - 1940 (d. Jan. 8, 1940 in Commerce, Oakland Co., MI)
MARTIN	Edw'd	Co. F., 17 N.Y. L.A. (d. Apr. 7, 1920 in Wixom, Oakland Co., MI at age 76)

Row 2

CARMER	Jacob	May 16, 1824 - Mar. 29, 1897 (d. in Northville)
CARMER	Lovina <i>CORTRIGHT</i>	Nov. 26, 1820 - May 4, 1895 (d. May 4, <u>1905</u> in Northville)
LOCKWOOD	Caroline A. <i>CARMER</i>	1852 - 1922 (d. Sept. 18, 1922 in Northville)
HUSSEY	Nellie J. <i>CARMER</i>	1865 - 1924 (d. Apr. 5, 1924 in Northville)

Section 9

Lot 20

Row 1

VanVALKENBURG	Charles J.	1863 - 1947 (d. Mar. 17, 1947 in Eloise, Wayne Co., MI)
VanVALKENBURG	Charlotte R. ALLEN	1867 - 1911 (d. Mar. 23, 1911 in Northville)

Row 2

CORRIN	William	"Husband", 1869 - ? (d. Oct. 28, 1949; per obit, buried in Broadalbin Cemetery in Broadalbin, Fulton Co., NY)
CORRIN	Mabel VanVALKENBURGH	"Wife", 1862 - 1942 (d. May 17, 1942 in Ann Arbor, MI)

Lot 21

Row 1

VanVALKENBURGH	Emery	Aug. 20, 1853 - Sept. 19, 1936 (d. in Northville)
VanVALKENBURGH	Mary Jane WRIGHT	Oct. 1, 1859 - Feb. 17, 1943 (d. in Highland Park, Wayne Co., MI)
VanVALKENBURGH	Elizabeth M.	Nov. 16, 1900 - Feb. 5, 1901 (d. in Northville)
VanVALKENBURGH	Milo L.	Mason, July 25, 1892 - July 14, 1972 (d. in Michigan)

Row 2

VanVALKENBURGH	Maude VALENTINE	1884 - 1913 (d. Apr. 17, 1913 in Northville)
VanVALKENBURGH	Roy Emery	Cross and Crown, 1883 - 1950 (d. Jan. 28, 1950 in Howell, Livingston Co., MI)
VanVALKENBURGH	Carrie HESS	Eastern Star, 1886 - 19? (d. Apr. 5, 1958 in Michigan City, LaPorte Co., IN as Carrie H. CROSBY; per DC, buried in Forest Lawn Cemetery in Three Oaks, MI)

Lot 24

KNIGHT	Charles Frank	1885 - 1943 (d. Feb. 26, 1943 in Northville)
KNIGHT	Grace L. DICKERSON	1890 - 1975 (d. Sept. 28, 1975 in Ann Arbor, MI as Grace McMILLAN)
DICKERSON	Ermina E. CRYSLER	1854 - 1932 (d. Mar. 30, 1932 in Detroit)
DICKERSON	William	1850 - 1927 (d. Apr. 30, 1927 in Northville)
HOAR	Rose DICKERSON	"w/o Dr. J. B.", 1877 - 1912 (d. May 24, 1912 in Northville)

Lot 25

SPENCER	James	Aug. 6, 1835 - Jan. 10, 1914 (d. in Livonia Twp, Wayne Co., MI)
SPENCER	Catherine GROGAN	Mar. 1, 1841 - June 19, 1924 (d. June <u>22</u> , 1924 in Livonia Twp, Wayne Co., MI)
SPENCER	William	Apr. 21, 1871 - Oct. 19, 1940 (d. in Eloise, Wayne Co., MI)
HEENEY	Rose Ann SPENCER	Jan. 17, 1864 - Sept. 16, 1945 (d. in Northville)
HEENEY	James W.	Apr. 27, 1858 - Mar. 2, 1937 (d. in Northville)